

The following are the Courses and distances up Big Cornewago Creek Viz. from Marked Red Oak

- S 4 1/4 W 10.
 - S 1 3 17.
 - S 26 3 13=9
 - S 14. W. 3
- Wooding
Burtonwood

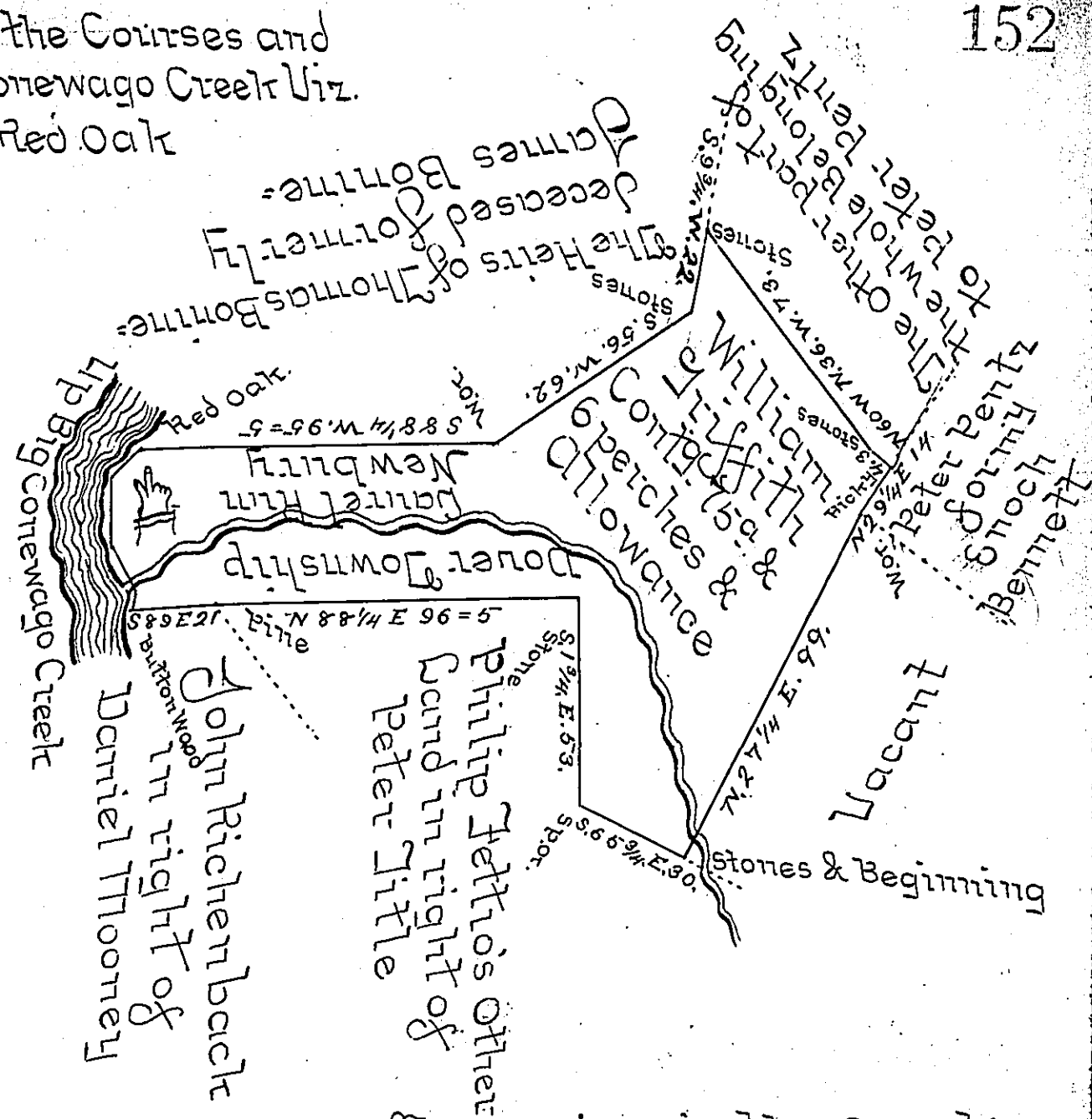

Situate in Dover & Newbury Townships in the County of York, Containing as above set forth 75^a & 6 Perches and the usual Allowance. Being part of a larger Tract of Land which was originally Surveyed on the 4th day of June Anno Domini 1771. by Charles Lukens late U.S. In pursuance of the Application No 5212 for 100^a granted to William Griffith, bearing date the 15th day of October 1768. Resurveyed & divided off from the said larger Tract of Land the 13th & 15th days of April A.D. 1808. at the instant and Request of Philip Jettro the present owner who desired us to make Return of the Draught.

per Jacob Spangler U.S.

To Samuel Cochran Esq:
Surveyor General
Lancaster Pa.

John Sichelberger U.S.

IN TESTIMONY that the above is a copy of the original remaining on file in the Department of Internal Affairs of Pennsylvania, made conformably to an Act of Assembly approved the 16th day of February, 1833, I have hereunto set my Hand and caused the Seal of said Department to be affixed at Harrisburg, this fourth day of July 1899.

James W. Fatta
Secretary of Internal Affairs.